A Paper of and for the People

DAILY NEWS

Advertisers Get Results Through The News

RICHMOND CALIFORNIA, THURSDAY MORNING NOVEMBER 18, 1915. NUMBER 348

WEDDING OF A POPULAR COUPLE HELD

In the presence of a large number of friends and relatives the marriage of Miss Clara Pizzoti, daughter of Mrs. Mary Pizzoti, 137 Second street to John King, well known local resident was solemnized last night by the Rev. Father Griffin at St. Mark's church.

The bride was given away by her brother, J. A. Pizzoti of Oakland. The bride was attended by Miss Gladys Smalz and Al Jackson acted as best man.

The main alter of the church was decorated with yellow chrysanthanums and the side alters with pink.

Following the ceremony, a wedding supper was enjoyed at the home of the bride's sister, Mrs. W. E. Soby, 466 Fourth street. The couple will make their home at 660 Fifth street.

ELKS WILL BE HOSTS TO LADIES

Richmond lodge of Elks will entertain this evening with another of its enjoyable Ladies' Night socials to be held in the club rooms and which, according to the present arangemente, will include dancing a short literary and musical program coupled with motion pictures.

The committee which is arranging for the affair is composed of Attorney Clare Horner, A. C. Lang and H. D. Donnelly.

MID WINTER LEAGUE HAS FINE GAMES

The City Midwinter league race promises to be a close one. With al four clubs tied it is mighty dificult task to select the members of the crew who will bring home the bacon. A feature of the new league is the lack of "crabbing". The umpiets are working like veterans and their decisions have yet to be contested. This is the kind of baseball that makes the game the national sport and the boys are to be complimented on their excellent work.

Elmo Pinkerton, the elongated twirler of the Winehaven club is going along in great condition. On last Sunday's no hit game, gives the Wine boys a slight shade for favcrite in the race.

Dr. U. S. Abbott has moved his residence from 138 Crest avenue to 1225 Nevin avenue.

WANTED TO TRADE

An equity in a modern five room bungalow in East Oakland, for vacant property in Richmond apply M. J. KELLY, 1203 Macdonald Avenue Phone 832.

SCHOOL TEACHER AUTHOR OF PLAY TO BE RENDERED BY WASHINGTON SCHOLARS

The sketch "The Puritan" which will be presented by the pupils of the Washington Grammar school is an original one and was written by Mrs. E. B. Axtell, a member of the school faculty. Mrs. Axtelle is also conducting the directing of the play and other details of the entertainment.

Miss Bradley has charge of the costuming and is being assisted by teachers and members of the Eighth grade sewing class. I. N. Jarvis has charge of the stage settings and is being assisted by the boys of the Eighth grade manual training class.

Music will be dispensed for the occasion by the high school orchestra. The violinists are Clarence Ford, Stanley Pressler and Misses Eva Lynn and Annah Haynes.

The chorus is being drilled by Mrs. Robinson and Miss Ashfield.

Special programs will be given out. They are being made by the art and penmanship classes of the Fourth, Fifth, Sixth, Seventh and Eighth grades.

BIG CHARITY WHIST TO BE THIS AFTERNOON BY THE CLUB MENDELSSOHN

Every Richmond resident will have an oportunity to aid in making Christman an enjoyable one for the unfortunate and needy. This afternoon at 2:15 o'clock, the Club Mendelssohn will hold a big charity whist party at Moose hall to which every one desirous of contributing to make the Christmas of some poor family brighter is invitted to attend.

With the money secured from the affair, the club will make up a number of baskets and will see to it that no family is left without a genorous donation of food and clothing.

Members of the club will hold a meeting before the whist party and all members are urged to be present before 2 o'clock. Indications point to a large attendance. Score cards are 25 cents.

The committee in charge consists of Mrs. J. C. Stokes, Mrs William Walker, Mrs. F. E. Adams, Mrs. P. C. Campbell, Mrs. Walter Reven, Mrs. J. T. Narbett and Mrs. A. W. Carter.

HERE'S SOMETHING OF REAL INTEREST GENTS JUST PERUSE THIS DOPE

Gather round ye gentlemen who desire to aid a worthy cause and listen to the latest bit of info in baseball circles. Let's spring it in one bunch. Awright. Here it is: "The Richmond Elks and Telegraphs of San Francisco will play a benefit baseball game next Sunday afternoon at Luce's park, the proceeds to be devoted to the Christmas charity fund of the Elks.

Perhaps this isn't going to draw a crowd, eh? We are just digging down into the old sock and putting up the entire thirty cents that the biggest crowd of the season will be on the job to witness the festivities.

Do yuh think it will be only a baseball match?

Nay, ladies and gentlemen it will not.

Herman Tuller, yuh all know, Richmond's most Handsome fan is preparing a number of classical poses especially for the occasion.

Herman Tuller is chairman of the committee making arrangements for the affair and is being assisted by Frank Gordon, Elk twirler and J. O. Ford who juggles statistics to raise the necessary green to provide his fodder.

These lads are getting down to business and working in conjunction with members of the club plan one of the biggest afternoon's of the season. This will P-O-S-I-T-I-V-E-L-Y be the last game of the season. The players will contribute their services and Bill Luce will contribute the park.

Now every one who wants to aid the worthy cause can contribute one quarter of one buck at the gate. For that bit of change will be dished up a great game and a gang of features which the committee in charge is now preparing.

Tuller is making a valiant effort to have Howard French in one of his famous baritons solos and it is probable that the famous vocal artist will consent to do so.

BAZAAR OF METHODIST CHURCH TO OPEN TODAY

The bazaar of the Wesley Methodist church will open this afternoon at 3:15 o'clock and will end tomorrow evening. Tomorrow evening between 5:30 and 7:30 o'clock a chicken diner will be served.

The bazaar is attracting considerable attention and a large attendance is expected. Committees have been working on the preparations for the event for the past few weeks and everything is in readiness to make the affair a big success.

MOTHER SERIOUSLY ILL

Water commissioner Charles Blanchard has received word from Kentucky that his mother, aged 90 years is seriously ill.

CALFEE AT CROCKETT

The Rev. D. W. Calfee, humane officer was in Crockett yesterday on business connected with his office.

Dennis Sughrue was awarded a decision against Joe Hai, a Chinese cook for $299 for rent, by Justice of the Peace John Roth.

ONETAH TRIBE VISITED BY LEADING OFFICER

Mrs. L. O'Neill, Great Pocahontas of the Degree of Pocahontas was the guest of honor of Onetah Tribe, degree of Pocahontas last night at Pythian Castle. As a special feature of the evening, the initiatory degree was put on during the evening.

The committee which had charge of the reception and entertainment last night consisted of: Mrs. L. Donnelly, Mrs. L. Waddingham, Mrs. E. Warrillow, Mrs. S. Jennings, Mrs. C. Berry, Mrs. M. Benton, Mrs. M. Alderson, Mrs. M. McNeill, Charles Johnson and John Church.

STRTCK BY TRUCK LEG IS INJURED

Edward Burns sustained painful lacerations of the left leg yesterday when a truck overturned and fell upon him. He was treated at the Abbott emergency hospital and later removed to the Morton hospital in San Francisco.

RICHMOND CLUB WILL STAGE BIG PRODUCTION: CHILDREN AS THESPIANS

Under the direction of Madam Forman Emerick of San Francisco, the Richmond Club will on the evening of November 27th present "What Happened In Fairyland." The various roles of the play will be handled by local children. Elaborate costumes and scenery will add to the attractiveness of the production.

Out on the stage troops Titania, Mildred Van derZweip, Queen of the Fairies, who has declared a holiday for the one day in the year when the butterflies can hold carnival. Virgil Fenner as the chief of the butterflies comes with her troops to celera te the occasion.

While these are arranging for the event Little Moth-miller, Rowena Ferguosn has been barred from the celebration and so has Puck, Maurine Boone who has been banished from the queen's court because he put an ugly spider on the lily cup from which the queen was accustomed to sip her morning dew. The two outcasts plan how they may get back into the good graces of fairyland. Meanwhile Prince Oberon, Geraldine Rock, hast taken the magic wand of the queen and started out for adventure. But all are finally reconciled and a happy holiday spent in fairyland dances and other features. Besides the leaders there are many children in the play and all will be costumed to the last word of completness and splendor.

NATIVE DAUGHTER ARRIVES

A baby daughter has been born to the wife of H. A. May, well known local resident.

MEET AFTER 37 YEARS

Richard Ough, an eastern business man met his brother, Joseph Ough, 129 Seventeenth street yesterday for the first time in thirty seven years.

MOVE PEROXIDE PLANT

The American Barrium company is moving its factory from Stege to San Francisco. The plant is a small one.

NEW HEATING SYSTEM IS INSTALLED

No longer will the employees in the city hall dread the winter. Yesterday Scott and compayn completed the installation of the new heating system and today the system will be placed in operation. Radiators have been installed in the various departments of the building and it is now "real cozy."

REV. CALFEE TO CONDUCT SERVICES

Rev. D. W. Calfee, a lifelong friend of Charles Barker, the pioneer building contractor who died at his home, 443 Twelfth street Tuesday morning will this afternoon conduct the funeral services at the Curry Undertaking parlors.

Barker was 72 years of age and is survived by a wife and four children.

He came to this city in 1901.

Following the services the remains will be removed to the Oakland crematory for cremation.

LOST—An undershot Boston terrier; male; white cross on breast; weight 20 lbs; reward; notite News ofice. 248-3t

M. M. & E. MET WITH CHILLY HAND

The details of a prettily mapped out, but unsuccessful attempt to bring into Richmond a representative of the famous Merchants Manufacturers and Employers Association, composed of a few large monied interests whose principal business is stirring up trouble and dissention in union circles were brought to light yesterday.

It appears that this society decided that organized labor was gaining altogether too strong a foothold in Richmond and Contra Costa county and therefore the men and women who so dared to displease this M. M. & E. were to be treated to a real lesson. And so a disorganizer was dispatched with all speed to Richmond.

In the words of the famous American admiral, the representative "came, saw". Then he retired to confer with his chiefe.

The idea suggested by the M. M. & E., did not appeal even a little bit with several business men, whose names for obvious reasons are with held. In fact, the visitor received such a chilly reception that he decided that he preferred some other climate.

"We are with the unions," said a prominent local merchant last night. "This M. M. & E. outfit has no place in Richmond."

ENTERTAINS AT LUNCHEON

Mrs. E. H. Harlow entertained yesterday at her home at a luncheon in honor of Miss Knox who is visiting as the guest of Mr. and Mrs. Harry Adkison.

NEW CHIEF OPERATOR

Miss R. Elliott former chief operator of the Martinez telephone exchange is now chief of the local station.

Knust, oldest established Richmond shoe dealer. Why? Reliable shoes at reasonable prices. Repairing guaranteed. 1115 Macdonald.

HUGE OIL TRAIN LEAVES FOR NEW YORK: CARRIES MATERIAL FOR ALLIES

The first consignment of the $900,000 contract of distillate for the Allies left Richmond last evening for New York. The consignment consisted of twenty five cars of oil, carrying approximately 250,000 gallons of material, valued at $90,000.

The shipment left on the Santa Fe line. The consignment is guarded by armed men, it is said and will be rushed through to the eastern metropolis where it will be shipped by water to Englandd.

Slides in the Panama canal have made it impossible to ship from here by water, making necessary the rail shipments.

Watches Jewelry Diamonds

A complete line of Howard, Hamilton, Walthan and Elgin watches.

Jewelry of all kinds, in both gold and gold filled and a large selection to choose from.

Diamonds that are bought direct from the cutters, which means a saving of 15 to 20 per cent, to you.

Large assortment of fancy ring and broach mountings, in both platinum and gold.

Any article in stock sold on small monthly payments to responsible parties.

E. M. WEED

JEWELER

601 Macdonald Avenue Richmond Cal.

Richmond Daily News

Published every morning except Monday and days after holidays at 250 Sixth street, Richmond, California. Phone 52.

C. B. O'HARA.....Lessee and Publisher

Entered at Post Office, Richmond, Cal., as Second-class matter.

SUBSCRIPTION RATES

By carrier, per month.....35c By Mail, per month.....35c

COOKS ARE WANDERERS

Uncle Sam can't keep his cooks any longer or better than the ordinary person. He offors them good pay, easy hours, and lots of "nights out" but they simply will not work overlook the fact that they are cooks, bred and born, and so keep moving on.

United States marine corps statistics covering the last two years show a greater percentage of men deserted who gave occupation prior to entry as "cooks," than any other class that enlisted during the period.

Desertions from the marine corps are very light at all times; the average marine considers that the service offers better advantages than anything he could find in civil life, and he believes the opportunities for travel and adventure to be unexcelled, and, were it not for the cooks, marine corps officials believe that the "oldest branch of the service" would have an almost clean slate with regard to desertions. No class of men look so lightly on the oath of obligation as these selfsame "knights of the frying pan," marine corps recruiters declare.

BIG DEMAND FOR BONDS

That there is a big demand for state and municipal bonds is evidenced by the interest taken in a miscellaneous lot of bonds amounting to over $600,000 which State Treasurer Friend W. Richardson will offer for sale December 2.

The bonds to be sold are in the investment fund of the seawall sinking fund and the sale is re-quired by law to be made in December each year. There are 39 kinds of bonds in the list comprising state, county, municipal and school district bonds. The rate of interest runs from 4 to 6 per cent. In the lot are Los Angeles polytechnical high school bonds with a par value of $10,000; Los Angeles water works bonds, par value $1,500; Sacramento sewer and drainage bonds, $4000; San Diego sewer bonds $300; San Diego fire department bonds $29,000, and San Fraucisco municipal railway bonds, $1,500.

OLD AND NEW MODES OF WARFARE

Perhaps the present European war differs from those of the past more in size than in any other particularity, and it might be hard to find in its methods or implements anything that is entirely new. Mere size itself, however, does, affect quality as well as quantity, and several of the devices to which resort has been made on both sides can fairly be described as novel in that now, for the first time, they have been employed systematically, intelligently and on a large scale.

Trench fighting for instance, is probably as old as war itself, but while historically familiar as still seen in Serbia, nothing much like the long conflict now going on in France. and Flanders has hitherto been seen. So the use of asphyxiating gases was not unknown to the ancients; yet till this year, when the utmost resources of modern chemistry were utilized, little more than the annoyance of an enemy had ever been accomplished in that way. Aeroplanes and dirigibles, too that now play such important parts in war, while hardly to be called new, are so newly used that they can fairly be counted an innovation or discovery. As much can be said for the submarine, both what can be done with it and how it can be foiled having been learned within the last few months.

No such list could be made out for any previous war. About the only invention produced by our Civil War was the monitor, but that form of warship gained no permanent place in our Navy on any other, and is now almose forgotten. Grant and Lee contended about as did Washington and Howe, and even Napoleon had of the unprecedented only his genius.

But the new war has the old ends and the old effects. In those nothing has changed.—New York Times.

CITY JOKES AT ALARM

Fire! No indeed just a simple old alarm click.

But what a face!

The merchants, newspaper men and friends of A. M. George, manager of The Big Store at Eleventh and Macdonald have been making merry at the chap on the dodger.

It seems George had Fred Newsom print him up some handbills for town distribution heralding a bedding sale George is going to launch Saturday.

What hits the eye is not the pillow and blanket which envelope the sleepy towseled head, but the face.

Heavens, what a face.

When joked about it George said "well a Richmond fellow posed for it.

Find the man and win a blanket.

CLASSIFIED

CLASSIFIED RATES.

1 Time—6c per line per day.
3 Times—5c per line per day.
1 Week—4c per line per day.
2 Weeks—3c per line per day.
1 Month—2c per line per day.
Special rates on contracts.

FOR RENT

BOARD AND ROOM—Home cooking boarders to have use of a pool table; Mrs. W. H. Kelly, 217 Bissell avenue. 235-t6

FOR RENT—Two sunny rooms for light housekeeping, apply 545 Third street, phone 827 W. 240-tf

FOR RENT—Nicely furnished three room apartments, gas and electric lights, $16.00, 2121 Barrett Ave. 225-tf

FOR RENT—New 3 room cottage $6. 790 11th street. 236-12t

FOR RENT—Six room modern apartments, reasonable, 107 9th street 242-6tp

WANTED—16 year old girl wants any kind of work, apply 684 15th street. 242-tf

FOR SALE.

FOR SALE—Rabbitts for eating at all times; prices right; 325 Virginia street. 242-4t

MUST SELL—Lot 2, block 17, Surpin's Addition. Size 25 x 100. Cash or terms. Make me an offer. G. Yaeger, Truckee, Cal. 238-6tp

NOTICE—I have a lot on 3rd street South, will build to suit prospective buyer, who may pay for it like rent, no better proposition can be found by anyone endeavoring to own their own home, if interested drop card to Box X Daily News. 238-tf

RABBITS FOR SALE—Closing out my prize breed of Flemish Grants and New Zeland. does and 7 bucks, some extra fine young stock.A. and O. Rabbitry, San Pablo Station, 23rd St. car to Sutter St. 3 blocks west.

MISCELLANEOUS

DESIRE TO take lessons in Spanish in evenings; see Otto Mueller, 604 Macdonald Ave. 236-2t

DR. WOODRUFF, Osteopath. 704 Macdonald. Phone 794. 176-1-t

LOST—Gold open face watch, monogram M; safety pin; lost on 8 o'clock car for Oakland; $5 reward; return to 125 Hillside Ave. 225tf

LOST—A bunch of keys containing skate key, five small and a corpatun key, return to the News office and receive reward. 238-tf

STRAYED—A yellow Angorra cat, return to 344 S. 4th St. and receive reward. 241-6t

FOR SALE—Invalids wheel chair; nearly new; apply 239 6th St. 235-1w

SELLING OUT CHEAP—Stock of Belguim and Flemish rabbits, apply 605 Florida St. 2'5-t

Professional Cards

CONTRACTORS

C. H. BROWN
PLASTERING CONTRACTOR
Satisfactory work guaranteed on every job. Estimates made
328 Seventh St. Phone 1035

J. N. LONG
PLASTERING CONTRACTOR
Estimates Furnished
327 Twenty-first St. Phone 1042

"DICK" WILLIAMS
BRICK CONTRACTOR
Estimates Furnished
Residence: 400 Twenty-first St.

ZEB KNOTT
CONTRACT PAINTER
House and Sign Painting, Paper Hanging and Tinting
Sherwin & Williams' Paint "Covers the Earth"
Phone 721 310 Seventh St.

ATTORNEYS

H. J. WILDGRUBE
ATTORNEY AT LAW
301-302 Pillow Building
Cor 7th and Macdonald Avenue
Phones:
Office, Rich. 362: Res. Rich. 77

WILBUR S. PIERCE
ATTORNEY AT LAW
Schram Bldg., 7th and Macdonald
Phone 386 Richmond, Cal.

SPECIALISTS

DR. C. B. BLAKE
Oculist to S. F. Polytechnic
EYE, EAR, NOSE, THROAT
Glasses Accurately Fitted
Hours: 1 to 4 and 7 to 8 p. m.
Sundays by appointment
704 Macdonald Avenue

Dr. Marguerite Deininger
PHYSICIAN and SURGEON
Hours: 1 to 3 p. m.
Office and Residence: Bidwell Apartment No. 1
8th and Nevin Richmond, Cal.
Phone Richmond 98

UNDERTAKERS

E. B. SMALLWOOD
UNDERTAKER and EMBALMER
Deputy Coroner
727 Macdonald Ave. Phone 118

BERT CURRY
UNDERTAKER and EMBALMER
Service Day or Night
143 Washington Ave. Phone 429

ARTHUR A. BARBER & CO.
FUNERAL DIRECTORS
Lady Attendants for All Ladies and Children's Cases
Phone 598 263 Fourth St.

RICHMOND VACUUM CLEANING CO.
Spoots and stains removed. Satisfaction guaranteed. Prices reasonable.
302 Macdonald ave.
Phone Rich. 215

PURE SPRING WATER
40c PER 5-GAL. BOTTLE
Delivered to any address in Richmond.
I. N. GATES
Phone 536 R. F. D. Box 323

GOLD MINE KITCHEN
519 Macdonald Ave.
Regular Dinner.
Soup every day free with meals.
Open All Night.
GEORGE ZANFS, Proprietor.

ELECTRIC GRINDER.
Razors, Scissors, Knives and Tools sharpened. Saws gummed, set and filed. Key work.
130 MACDONALD AVENUE

Chop Suey Restaurant
JUST OPENED AT
1522 MACDONALD AVENUE
Chinese Dishes Served Day and Night. Everything First Class.

Harbor Creamery Company
CERTIFIED MILK
FRESH BUTTER and EGGS
J. B. SILVEIRA, Prop.
512 Macdonald Phone 703

THE CALL POST (Agency)
Has moved from 930 Macdonald Ave
TO
1008 Macdonald Ave.
H. J. Beyer, Agent
"I carry a complete line of stationery, candies and Cigars"

Money Loaned
on WATCHES, DIAMONDS, JEWELRY, GUNS, PISTOLS, TOOLS and anything of value.
Goldwater Jewelry Co.
720 Macdonald Avenue

NEW TODAY

INFORMATION WANTED — will owner of Crispette Machine address P. O. Box 475 Richmond. 243-2t

FOR SALE—High grade bicycle perfect condition, very cheap; apply Home Bakery, 6th street. 243-2t

FOR RENT—One furnished room for gentleman, bath and phone; apply 165 6th street. 243-6t

SAY THAT YOU SAW IT IN DAILY NEWS.

FRATERNAL ORGANIZATIONS

WOMEN OF WOODCRAFT
Log Cabin Circle, No. 503 meets first and third Tuesday afternoons at W. O. W. Hall, Seventh and Macdonald.
Lulu Roe, G. N.
Elfreeda Scott, Clerk.

MODERN WOODMEN
El Cerrito Camp, No. 11622, meets Tuesday evenings at W. O. W. Hall, Seventh and Macdonald Avenue.
A. O. Bennett, consul.
C. B. Evans, Clerk.

LADIES CIRCLE OF G. A. R.
Meet Second and Fourth Tuesday afternoons at 2 o'clock in Elks' Hall.
Mrs. Ivy Dietrich, President.
May Erskine, Sec.

COL. JOHN STOTSENBURG CAMP
No. 46, U. S. W. V., meets 2nd and 4th Thursday in W. O. W. Hall, corner Seventh and Macdonald.
C. A. Rodgers, Commander.
S. B. Kurtz, Adjt.

ROYAL NEIGHBORS
Maple Camp, No. 4027 meets every Friday afternoon at 2 o'clock in K. of P. Hall, Visitors cordially welcome. Ella Bowman, Oracle.
Louise Wimer, Recorder 643 S 15th.

ECLIPSE LODGE, I. O. O. F.
No. 403, meets Monday evenings at 8 o'clock at W. O. W. Hall, Seventh and Macdonald.
George E. Powers, N. G.
E. G. Alexander, Sec

OLIVE HOMESTEAD
No. 1106 meets in Pythian Castle at 8 o'clock Thursday evenings.
R. B. Bryant, Foreman.
Mattie J. House, Corres. 800 Macdonald Ave. afternoons.)

KNIGHTS OF PYTHIAS
Richmond Lodge No. 13, meets on Friday nights at Pythian Castle. Visiting brothers cordially invited.
J. A. Gregory, C.C.
A. A. S. Lilly, K. of R. and S.

CONTRA COSTA ENCAMPMENT
No. 99, I. O. O. F., meets at Bank Hall every Second and Fourth Thursday.
John Gerlach, C. P.
R. G. Erskine, Scribe.

CEMENT WORKERS
Local No. 135 A. B. and C. W. meets Second and Fourth Wednesday evenings of each month at 8 o'clock, in Labor Temple, 4th St. near Macdonald. J. H. Duus, President.
John Thomson, Sec.-Treas., 154 Thirteenth st.

INDP. ORDER OF FORESTERS
Richmond Court No. 4940, meets First and Third Fridays each month in Moose Hall. W. J. Thompson, C.R.
Miss Helen Fussell, Fin. Sec., 400 Macdonald Avenue.

A LITTLE PARTY
or a big one can dine here with assurance that the food will be perfectly prepared and served, that the surroundings will be congenial and that the bill will eliminate all ideas that to dine here is an extravagance. We invite you to put our restaurant to the service test. We know your first visit will be but the forerunner of many more.
IMPERIAL RESTAURANT.
Martin Dabovich, Prop.

Popular Bakery
AND COFFEE PARLOR
Quality Rakery
417 MACDONALD AVENUE
Between Fourth and Fifth

Quality First
LILLY MEAT MARKET
AND SAUSAGE FACTORY ....
Seventh and Barrett. Phone 587

C. E. Miller, Manager Phone 1101
SINGER SEWING MACHINE CO.
518 MACDONALD AVE.
Machines Rented by Week or Month.
Repairs for All Makes.

Coal and Wood
MOVING BY MOTOR TRUCKS
Motor Truck excursions for all occasions.
F. E. ADAMS CO.
112 Macdonald ave. Phone 940
Mrs. F. E. Adams, Prop.

NOTICE TO CREDITORS

In the Matter of the Estate of Peter Favero, deceased. Notice is hereby given by the undersigned, Administratrix of the estate of Peter Favero, deceased, to the creditors of, and to all persons having claims against said decedent to file them, with the necessary vouchers, in the office of the clerk of the Superior Court of Contra Costa County, State of California, or to exhibit them, with the necessary vouchers, to the said Administratrix at Richmond California, at 606 Macdonald Avenue the same being designated as the place of business in all matters connected with said estate within 4 months after the first publication of this notice.

Dated Oct 16, 1915.

Elizabeth Favero, Administratrix of the estate of Peter Favero, Deceased.

First publication Oct. 17.

PORTOLA CAFE
714 Macdonald Avenue
Excellent Service and Meals
REASONABLE
Tables reserved for special Dinners

A. S. Whiteside Robt. Doran
RICHMOND SUPPLY CO.
139 Richmond Ave.
FEED AND FUEL
Expressing—Furniture Moving
Phone 31 Res. Phone 624W

DON'T FAIL TO VISIT OUR DELICATESSEN DEPARTMENT. WE CARRY A COMPLETE LINE OF PASTRY, SALADS, ETC.

B. McWhorter
Phone 105 147 Richmond Ave.

Staple and Fancy GROCERIES
LOWEST
CASH
PRICES

Fishers' Cash Grocery
Fourth and Macdonald Ave.
Phone 125

GOOD VALUE
is assured in every offering of this store. Whatever the price paid, we personally guarantee the goods to be as represented at the time of sale.
Ask to see the newest pattern in R. Wallace Silver

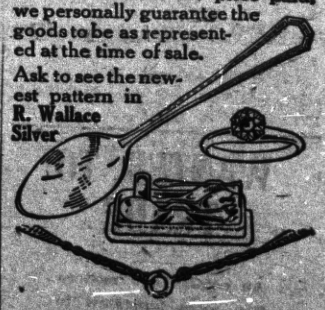

O. A. Poulsen
JEWELER AND OPTICIAN
600 Macdonald Ave.
Watch Inspector Santa Fe & S.P.R.R

AT THE RICHMOND

Donald Brain, the man who made the "Merry Widow" famous, will make his photodramatic debut in the Jesse L. Lasky picturization of Harold MacGrath's popular novel, "The Voice in the Fog," At the Richmond theater tonight.

Mr. Brain sprang into fame over night, when "The Merry Widow" was produced, by his wonderful performance of Prince Danilo, and since that time, has been one of the most popular stars on the American stage.

In "The Voice in the Fog," the Lasky company has given him a splendid opportunity to show his wonderful dramatic ability and cleverness. As a young Lord who has spurned his title and is about to be arrested for the theft of his own family heirloom, he is confronted with many unusual and complicated situations.

In the cast supporting Mr. Brain are such well-known artists, as Adda Gleason, Frank Connor, George Cleveland, Ernest Joy, Florence Smythe and other members of the Lasky all-star stock company.

"The Living Wage" a two reel Domino feature and the one reel Falstaff comedy, H"elp Help" concludes the bill.

AT PANTAGES

Wanted—a lock to hold Hardeen.

The famous illusionist, and creator of the handcuff trick, who arrives in Oakland next week, will but, at a big price, any lock he can't escape from. He has issued challenges to the police of Oakland, Berkeley, Alameda, Richmond and every other city and town around the bay.

Next week, during his engagement at the Oakland Pantages, he will attempt for the first time in history to escape from an "upstairs jail," when he attempts to leave the Oakland city prison. Chief of Police Wood has accepted his challenge, and declares Oakland's jail impregnable. A large number of city officials will watch the attempt.

Hardeen, who as one of the Houdini brothers, invented the handcuff escapes he uses years ago, will expose many of the secrets of manacle-picking to any policeman seeking this knowledge.

"I believe that the police of the United States should know these things and always aid any officer" he said.

FORMER LOCAL REALTY MAN BECOMES BENEDICT

Jack Pellow, formerly of the realty firm of Nelson and Pellow with ofices at 2217 Macdonald avenue was married yesterday in San Francisco at the Exposition to Miss Jennie Lind Hartkop in the Palace of Pure Foods. The ceremony was witnessed by more than 2,000 people. Pellow was well known in this city.

INQUEST TONIGHT

An inquest will be held tonight at the Smallwood Undertaking Parlors by Coroner C. L. Abbott over the case of Gustav Swanson, a corpenter of Berkeley who was killed near San Pablo on the morning of November 7th by a Southern Pacific train.

"Hello! What's the latest?" Don't know, I haven't read the Daily News today."

The California Sales Co.

Macdonald Avenue at Fourth Street

BOUGHT THE STOCK OF

M. L. Graff

39th Street and Telegraph Ave. Oakland

M. L. Graff conducted a first class dry goods store but for personal reasons decided to sell out. We bought the stock at a very low figure and the stock will be on sale here.

WILL OPEN ON

Friday, Nov. 19th

AT 9 A. M.

With the Greatest Sale Ever Known in Richmond

OPENING WILL BE CELEBRATED WITH A COMBINATION SALE OF TWO GREAT STOCKS BOUGHT SPECIALLY FOR THE OCCASION

DURING THIS SALE WE WILL SELL:

C. Taber's Stock

OF 200 BROAD ST., SAN FRANCISCO

BOUGHT AT PRIVATE SALE

C. Taber, who conducted a most up-to-date store, and who accumulated enough money to retire from business sold out the entire stock to us. This was one of our lucky strokes to obtain such a fine stock. The entire stock will be on sale.

DRY GOODS

15c Dress Ginghams, per yd. 9c
25c French Ginghams, per yd. 17c
20c Galateas, per yd. 14c
20c Seersucker, per yd. 12½c
25c Colored Lawns, per yd. 10c
65c Dress Goods, per yd. 39c
25c Curtain Scrim, per yd. 17c
15c Curtain Scrims, per yd. 9c
15c Flannels, per yd. 11c

HOUSE FURNISHINGS

50c D olubedBSessOAmfwi..
50c Double Bed Sheets. 37c
75c Double Bed Sheets 48c
90c Double Bed Sheets 69c
$1.00 Double Bed Sheets 79c
$1.00 Bed Spreads 69c
$1.25 Bed Spreads 89c

CHILDRENS' DRESSES

75c Children's Dresses Sizes 6 to 8 45c
$1.00 Children's Dresses Sizes 6 to 8 89c
$1.50 Children's Dresses, Sizes 6 to 8 98c
$1.75 Ladies House Dresses $1.15
$10.00 Ladies Wool Dresses $2.95
50c All Over Aprons 39c

10c
STAPLE CHECK GINGHAMS
4c yd.

50c
MEN'S BLUE CHAMBRAY SHIRTS, ALL SIZES
29c

LADIES FURNISHINGS

50c Ribbed Underwear 39c
35c Ribbed Underwear 23c
20c Sleeveless Vests 11c
50c Kayser's Silk Lisle Vests 29c
$1.25 Ladies' Wool Underwear 89c

LADIES' HOUSE DRESSES

$1.00 Ladies House Dresses 79c
$1.50 Ladies House Dresses 98c

25c
CHILDREN'S CASHMERE HOSE
10c pr

25c
LADIES' SILK HOSE
12 1-2c pr.

SWEATERS

75c Children's Sweaters 35c
$1.00 Children's Sweaters 69c
$1.25 Boys' Sweaters 79c
$2.50 Men's Sweaters $1.35
$3.50 Men's Sweaters $1.95
$5.00 Men's Sweaters $2.95
$5.00 Ladies' Norfolk Sweaters $2.35
$4.00 Ladies' Norfolk Sweaters $2.35
$2.50 Ladies' Norfolk Sweaters $1.35
50c Children's Toques 35c
$1.00 Children's Knit Pants 65c
50c Children's Tam Caps 35c
$1.00 Ladies' Auto Caps 59c

65c
DOUBLE BED SHEETS
37c

$4.00
BON TON CORSETS
In Batiste or Silk Embossed
$1.95

NOTIONS

Dragon Machine Thread spool 2c
Darning Cotton, All Colors 3 spools 5c
25c Rushing per yd. 10c
5c White and Black Tape roll 2c
5c Safety Pins card 2c
5c Shoe Laces pair 1c
10c Silk Thread spool 7c
5c Darning Wool card 1c
25c and 50c Ladies' Belts each 5c
25c Table Oil Cloth yard 19c
10c Shelf Oil Cloth yard 6c
10c Pearl Buttons doz. 1c
10c PeetsHooks and Eyes 6c

NOTIONS

5c Hooks and Eyes 1c
5c Hair Pins 3c
5c Common Pins 3c

LADIES' CORSETS

75 Fit Well Corsets 48c
$1.00 Justrite Corsets 59c
$1.50 Justrite Corsets 93c
$2.50 Corsets $1.69
$3.50 Bon Ton Corsets $1.95

MEN'S UNDERWEAR

50c Underwear, garment 35c
75c Underwear, garment 48c
$1.00 Cooper's Underwear, garment 78c
$1.50 Australian Wool Underwear, garment 95c
75c Cotton Rib Underwear, garment 39c

THOUSANDS OF OTHER ARTICLES NOT MENTIONED HERE ARE MARKED AT THE MOST SENSATIONAL SALE PRICES EVER OFFERED IN THIS CITY IN FACT A COMPLETE STOCK OF DRY GOODS, LADIES' MEN'S AND CHILDRENS' FURNISHINGS WILL BE ON SALE AT GREAT REDUCTIONS.

334 Macdonald near Fourth **The California Sales Co.** Richmond Calif.

REGENT THEATER DRAWING TO BIG HOUSES NIGHTLY

The Regent Theater, Macdonald avenue near Eleventh street was crowded to its capacity last night. The bill was one of the best given in Richmond in many months. Next Sunday, Charlie Chaplin, the king of Funmakers will make his appearance at the popular new showhouse in "The Bank" at matinee and evening performances. This is a laugh from the opening scene. Today's program is also an excellent one.

COMING EVENTS

Nov. 20—Dance given by Richmond Club and Richmond Band at Club House.

NOV. 18-19—Bazaar, Ladies Aid, Wesley Methodist church.

* * *

NOV. 20th—Fourth anual dance Boiler Makers, Iron Ship Builders and Helpers; East Shore Park; Gents 50 cents; ladies free.

COSTELLO ELK ORATOR

Stephen Costello of San Francisco lodge will act as orator for Richmond lodge, No. 1251, B. P. O. Elks at the annual lodge of sorrow to be held Sunday afternoon, December 8. The eulogy will be delivered by Attorney Lee D. Windrem and there will be music by the Elks' quartet and vocal numbers by Mrs. L. C. Brown of Alameda.

CLUB MEETS TODAY

The newly organized South Richmond club will hold its forst meeting in the club rooms at the old fire house at Potrero avenue and South Fourteenth street this afternoon.

NOTICE TO TAXPAYERS

State and County Taxes for the Fiscal Year 1915-1916.

Office of the Collector of State and County Taxes, Martinez.

Notice is hereby given that I have received from the Auditor of Contra Costa county the Duplicate assessment book for the fiscal year 1915-1916, and

That the taxes on all personal property secured by real property, and one-half of the taxes on all real property, is due and payable on the

Third Monday in October,

and will be delinquent on the first Monday in December next thereafter at six o'clock p. m., and that unless paid prior thereto fifteen per cent will be added to the amount thereof, and that if said one-half be not paid before the

Last Monday in April next,

at six o'clock p. m., an additional five per cent will be added thereto. That the remaining one-half of the taxes on all real property will be payable on and after the

First Monday in January next

and will be delinquent on the

Last Monday in April,

next thereafter, at six o'clock p. m., and unless paid prior thereto, five per cent will be added to the amount thereof.

Said taxes may be paid at the time the first installment, as herein provided, is due and payable.

Taxes are due and payable at the office of the Tax Collector, in the Courthouse at Martinez, Contra Costa county California.

MARTIN W. JOOST,
Tax Collector Contra Costa County.

Regent Theatre

(formerly Lyric.)

1106 MACDONALD

Admission 10c, Children 5c

CHARLIE CHAPLIN

George Sonle Spencer in a beautiful 3 reel feture "When the God's Would Destroy" supported by Lilien Leslie.

Aminated Cartoon "Dreamy Dud in King Koo Koo's Kingdom"

A Natural Man special feature 2 parts Vitigraph starring Geo. Stanley assisted by Myrtle Gonzalez.

Friday a sensational 6 part feature film. A thrilling story of adventure in the wilds of Africe. A recent Portola success.

ENTIRE BILL CHANGED DAILY.

T. & D. RICHMOND THEATRE

TODAY'S PROGRAM

A Lasky Paramount Feature, presenting Donald Brain in "The VOICE IN THE FOG," a photoplay of Mystery and Melodrama, in which international society is pictured in true realism.

Also on the same program—A two-reel Domino Feature, "THE LIVING WAGE, and a popular Falstaff comedy—"HELP! HELP!

The Bank Bar

FULL LINE OF

WINES, LIUQORS, CIGARS and SOFT DRINKS

MIKE LUCEY, Proprietor

[illegible] Macdonald Avenue Richmond

SAY YOU SAW IT IN THE THE DAILY NEWS

?

CAS

RICHMOND : FREE : MARKET

CHOICEST CUTS IN

Mutton, Pork, Veal and Beef

FRESH AND SALTED MEATS

Macdonald at Seventh Slattery Bros., Props.

Born Values Are Supreme

VALUE depends upon what you get at a price, rather than the price you pay.

And the House of Born has earned the largest tailoring trade in the world by giving supreme Clothes value—better woolens, trimmings and workmanship than you will find in any other clothes sold at the same price.

If you have been paying $35.00 a suit, you will find as much satisfaction and service in a Born suit at $25.00. And if your price is $20.00 you'll get woolens and workmanship that can't be duplicated for $25.00 in any other tailoring line.

Give us a chance to prove it.

WINFREE, The Clothier

196 MACDONALD AVENUE RICHMOND, CAL.

Some people aren't particular about their clothing but others are, If you are particular, if you wish to look RIGHT see Schumaher, the Tailor, 331 Sixth street—He makes them CORRECT. He also does cleaning and pressing.

Union men, we are all doing it sending out suits to Mayer's American Cleaning Co. to be cleaned pressed or repaired. Phone 452 1116 Macdonald ave. 8-17-tf-adv.

DAILY NEWS.
SAY YOU SAW IT IN THE

DILLEY'S

FOR YOUR HOLIDAY

Candies, Cigars and Stationary

Phone 178. Corner 3rd and Macdonald

The principle difference between a new $40 Suit and your old one is $38.50.

Now if you are in doubt about this just phone 722 and have our wagon call. We clean clothes.

BLACK'S, Macdonald at 10th St.

Thanksgiving Shopper's Guide

Bank of Richmond

Commercial and Savings
Make use of our facilities

Point Richmond, Cal.

Thanksgiving Day

Comes Every Day

To those who are practicing habits of thrift and economy, and are thereby assuring their future success.

Open a savings account and deposit regularly part of your earnings—then every day will be "THANKSGIVING DAY" with you.

THE MECHANICS BANK
Savings and Commercial
4 Per cent Interest paid on Saving Deposits.

Quality Bakery

Order your Thanksgiving pies and cakes from us.

We Specialize in roasting turkey

Motor Delivery to all parts of town.

1228 Macdonald Avenue

Drink the Best Golden West Lager Beer

Your Thanksgiving Turkey

fresh, fat and home fed is awaiting you at one of Richmonds spotless and sanitary shops.

RICHMOND MARKET, PHONE 23
UNION MARKET, PHONE 88
CENTRAL MARKET, PHONE 446
O. R. LUDEWIG Prop.

M. I. Co.

General Contractors

Office 803 Macdonald Ave.

Telephone, Richmond 855

STIEFVATER'S

Sugestions for that Thanksgiving dinner.
Apples—Oranges—Sweet and Boiled Cider—Prepared Mince Meat—Citron—Orange and Lemon peel—Variety of Nuts—Dates—Figs—Raisins—Currents—Bananas—Grape Fruit—Cranberries and etc.
See our windows and get our prices.
WE SPECIALIZE ON HOLIDAY CAKES & PIES

STIEFVATER'S

ELSIE & ELSIE

Carry the highest class

Dry Goods and Men's Furnishings

Quality and Highest Values

POINT RICHMOND

For the Thanksgiving Turkey Dinner

Glenwood Range

Highest Award Panama-Pacific Exposition 1915
Selected by the U. S. Government for Model Kitchen in Agriculture Building

LaSELLE & WRIGHT

521-525 Macdonald Ave. Phone Rich. 159

We Give Home Trading Stamps With Shoes

and redeem your book when filled—Nothing but Shoes in our store—Our policy

Best Quality, Latest Styles—Lowest Prices

Our stock is complete for men, women and children.

EISENBERG'S

605 Macdonald Avenue Phone 200

Telephone Richmond 5

Home Laundry Co.

Quality and Service

Richmond Cal.

Everything Electrical

It's our business to keep on hand at all times a full supply of electrical fixtures and irons, lamps and utensils.

See us for estimates on wiring and fitting your home

PACIFIC ELECTRICAL MFG.

114 Macdonald Avenue Phone 716

Yosemite Beer

Famous as the Valley

Copyright 1915 By J.F.M.